

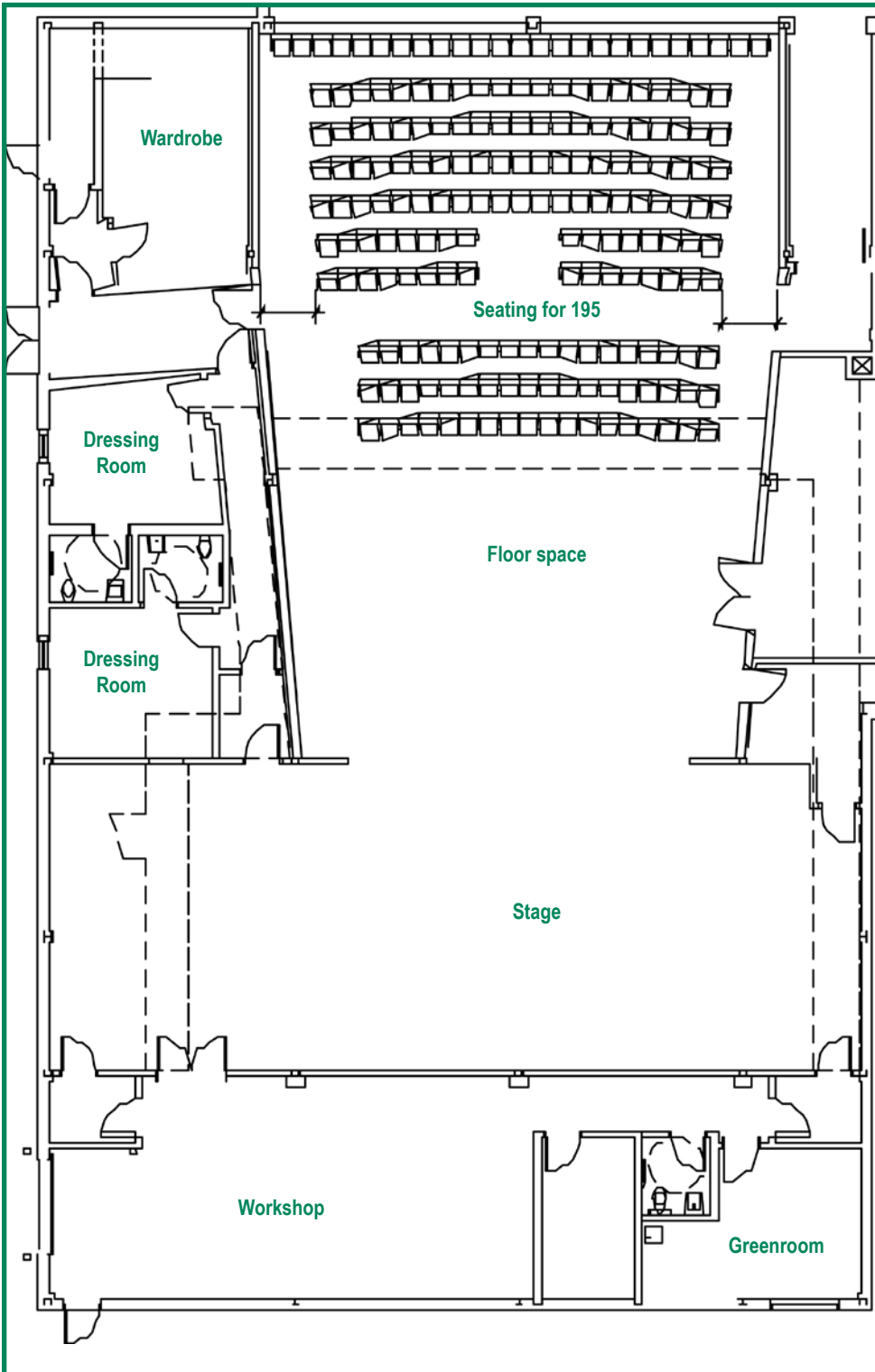

Performance Theatre



Seating for up to 300 People

NOTE: For seating of 300, chairs are added to the floorspace in front of the stage. The row closest to the stage would have 16 chairs, then 1 row of 17, then 4 rows of 18.

Seating/Tables

____ extra chairs required (above 195)

- Podium yes no
- Sign-in table yes no
- Lobby needed yes no
- Food tables yes no
- Caterer being used:

____ catering tables

Audio/Video Needs

- Microphone yes no
- Screen yes no
- Projector yes no

Other notes:
